

Patient report

Bio-Rad DATE: 03/18/2019
D-10 TIME: 05:59 PM
S/N: #DJ4I016123 Software version: 4.20-2
Sample ID: 10420905
Injection date 03/18/2019 04:39 PM
Injection #: 28 Method: HbA1c
Rack #: --- Rack position: 3

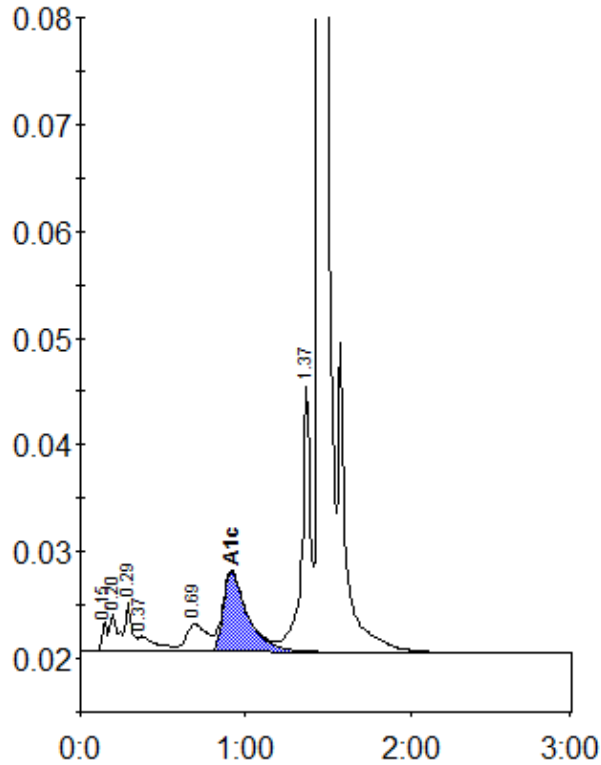

Peak table - ID: 10420905

Peak	R.time	Height	Area	Area %
Unknown	0.15	2813	5918	0.4
A1a	0.20	3582	12400	0.9
A1b	0.29	4571	12406	0.9
Unknown	0.37	1464	11831	0.8
LA1c/CHb-1	0.69	2575	21950	1.5
A1c	0.92	7558	77907	7.5
P3	1.37	25002	91063	6.4
A0	1.45	414216	1198900	83.7
Total Area:		1432375		

Concentration:	%
A1c	7.5